

COMPLETED CITY OF NAPOLEON
ENGINEERING DEPARTMENT
SIGN PERMIT
 (Please Print or Type)

Do Not Write Within Boxed Area.
 For Engineering Office Use Only.

Permit No.	633
Issued	9/12/94
By	Brent N. Damman
Estimated Cost	14500.00
Base Fee	\$5.00
Add	\$10.00
Total Fee	\$15.04

Owner's Name National City Bank
 Address 405 Madison Ave. Toledo, OH 43604

Builder Gardner Signs, Inc. Address 3800 Airport Hwy. Toledo, OH Tel. 385-6669
 42625

SIGN BILLBOARD AWNING MARQUEE

Location of Project: 801 N. Perry St. Napoleon, OH 43545

Additional Information: internally illuminated, sign that is currently located at south Napoleon Branch.

Dimensions 1 # G x 10 pylon sign 2 sides=120 sq.ft.
 1 @ 11" x 6' - 5.5 sq.ft.
 Date 9/6/94

PAID
 SEP 15 1994
 CITY OF NAPOLEON

Signature of Applicant
Damman

Application Must Be Accompanied with Sketch and Description of Proposed Installation
 White - Applicant Yellow - Clerk-Treasurer Pink - Engineering Gold - County Auditor

**CITY OF NAPOLEON
ENGINEERING DEPARTMENT**

APPLICATION for SIGN PERMIT

(Please Print or Type)

Owner's Name National City Bank
Address 405 Madison Ave Toledo OH 43604

Buider Gardner Signs Inc. Address 3800 Airport Hwy Toledo OH 43625 Tel 385-6669
P.O. Box 3576 PO

SIGN BILLBOARD AWNING MARQUEE

Location of Project: Platinum Plaza 801 N. Perry

Additional Information: intensely illuminated sign that is currently located at S. Napoleon Branch

Dimensions: 1 @ 6x10 pylon sign to be moved from 2 - sides = 120 sq. ft. Square Feet
9/6/94 1 @ 11" x 6' - 5.5 sq. ft. 6000 125.5 sq. ft. 10000'

Date _____ Signature of Applicant _____

Application Must Be Accompanied with Sketch and Description of Proposed Installation

Base Fee \$5.00 plus \$.08 Per Sq. Ft. Estimated Cost \$.00
of project

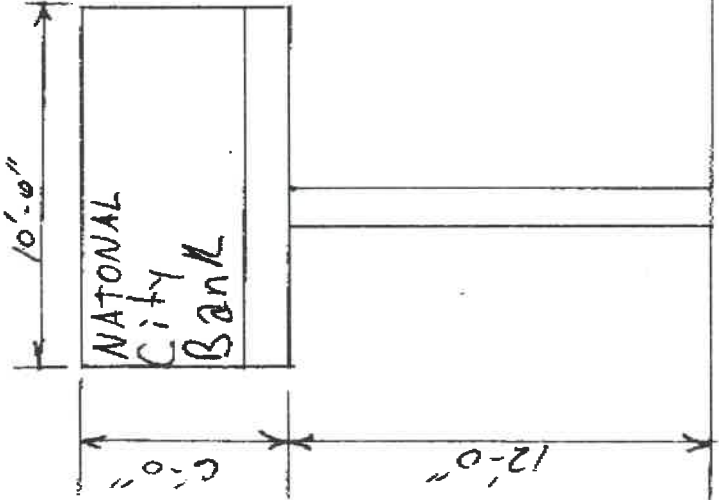

Sketch of Proposed SIGN
also provide a Location Map
on back

Do Not Write Within Boxed Area.
For Engineering Office Use Only.

Permit No.	<u>633</u>
Issued	<u>9-12-94</u>
By	<u>BND</u>
Estimated Cost	<u>3500.00</u>
Base Fee	<u>5.00</u>
Add	<u>00000 10.04</u>
Total Fee	<u>15.04</u>

Gardner Signs, Inc.
P.O. Box 352680
Toledo, OH 43635-2680
3900 Airport Highway
Toledo, Ohio 43615

Gardner signs

801 N. Perry

FAX COVER SHEET

TO: Engineering Dept - Roger Freytag

FROM: Lee Hesse, Gardner Signs Inc

DATE: 9/6/94

TIME: 10:15

NO. PAGES TO FOLLOW: 4

SPECIAL INSTRUCTIONS: Please look over
the following and advise me on any
needed information.

(800) 537-2236

Gardner Signs, Inc. Fax Number: 419-385-7046

Telephone Number: 419-385-6669

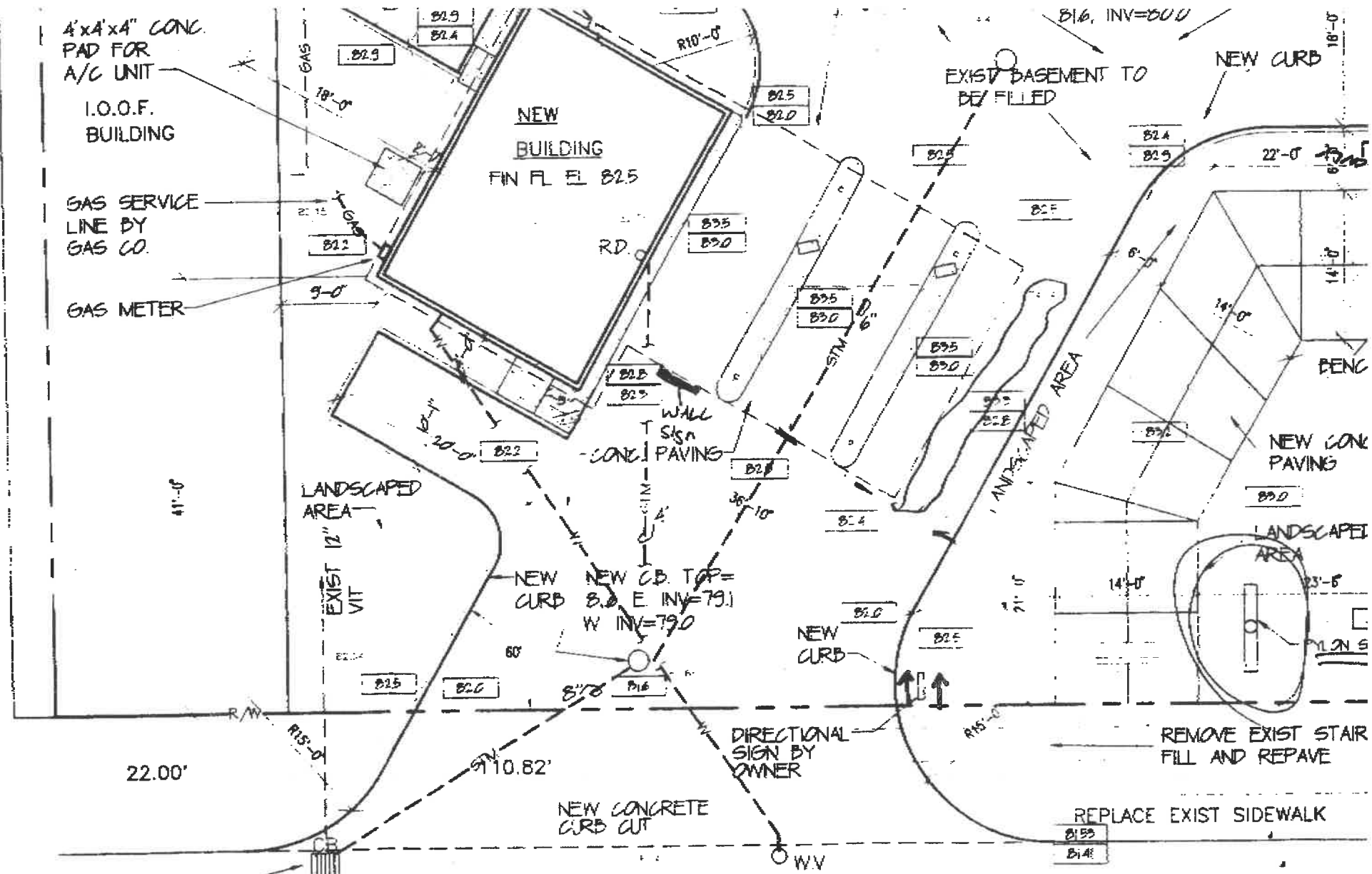

4'x4'x4" CONC.
PAD FOR
A/C UNIT

I.O.O.F.
BUILDING

GAS SERVICE
LINE BY
GAS CO.

GAS METER

NEW
BUILDING
FIN FL FL B25

LANDSCAPED
AREA

EXIST 12" VIT

NEW CURB
NEW C.D. TOP =
8.0 E INV = 79.1
W INV = 79.0

DIRECTIONAL
SIGN BY
OWNER

NEW CONCRETE
CURB CUT

EXIST. BASEMENT TO
BE FILLED

REMOVE EXIST STAIR
FILL AND REPAVE

REPLACE EXIST SIDEWALK

W. CLINTON STREET
22.5' R/W

EXIST C.D. 681.35 TOP
678.65 BOTT & FL
12" VIT.

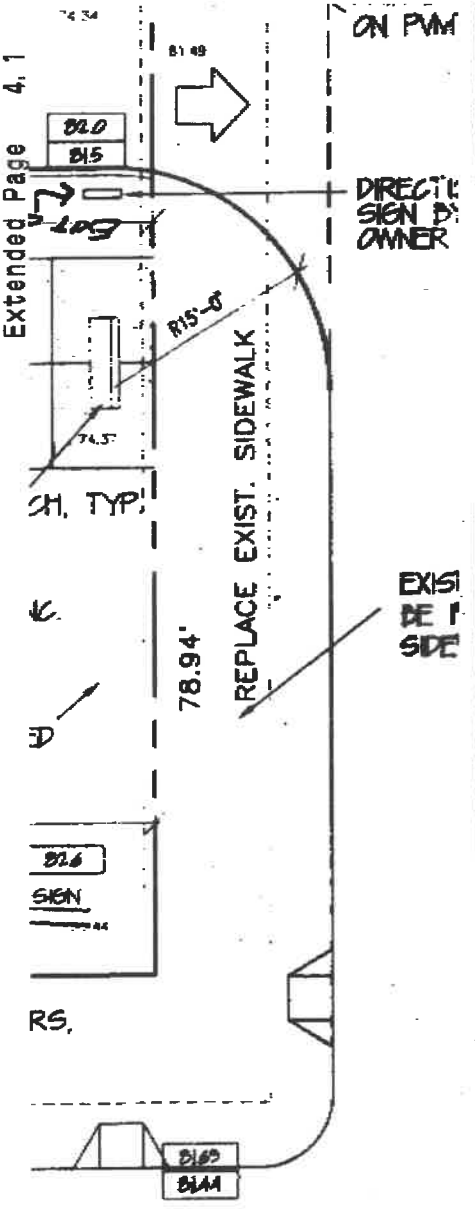

SITE PLAN

1" = 10'-0"

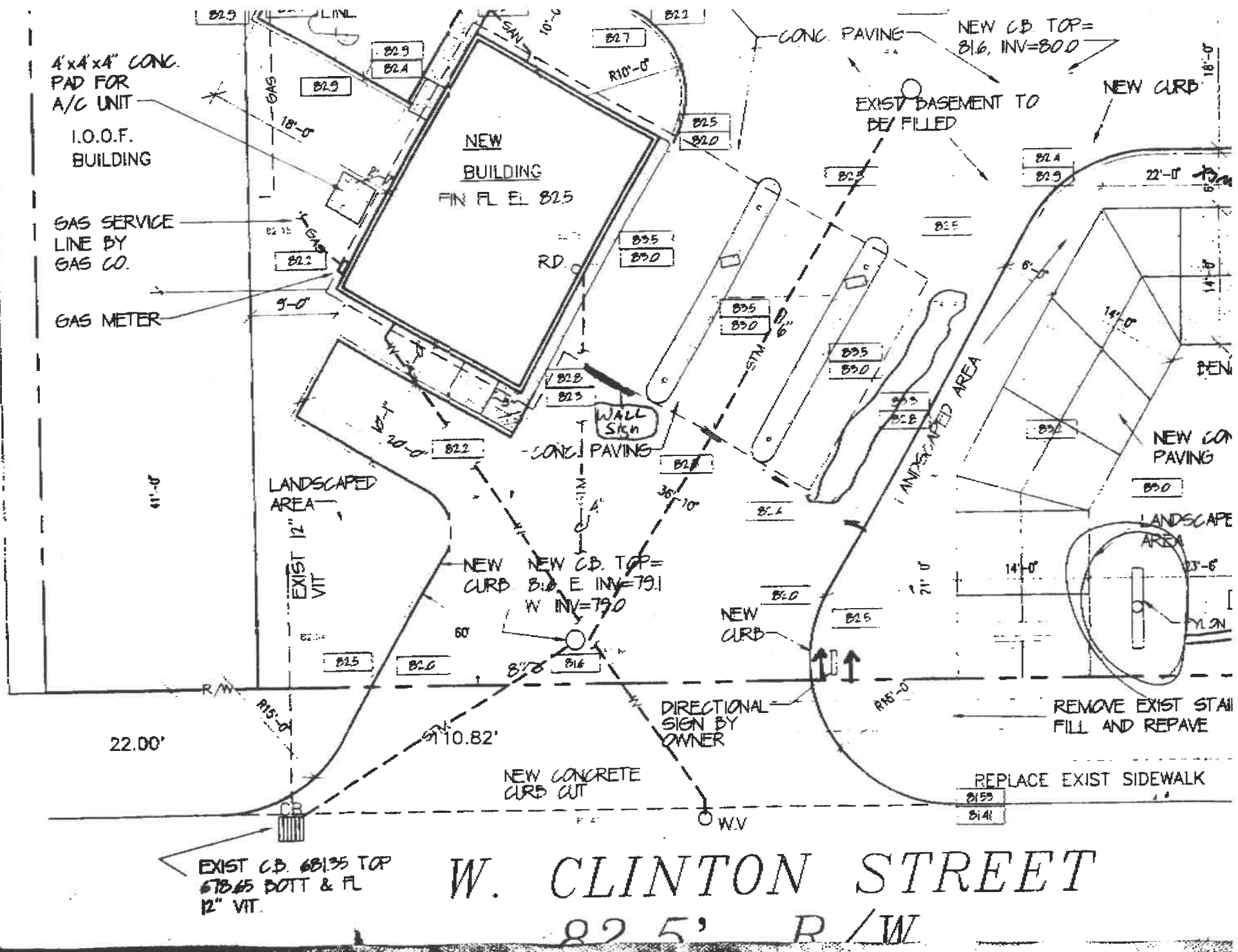

4'x4'x4' CONG.
PAD FOR
A/C UNIT

I.O.O.F.
BUILDING

GAS SERVICE
LINE BY
GAS CO.

GAS METER

NEW
BUILDING
FIN FL EL 825

CONC. PAVING

NEW CB. TOP =
81.6, INV = 80.0

EXIST. BASEMENT TO
BE FILLED

NEW CURB

LANDSCAPED
AREA

WALL
SIGN

CONC. PAVING

LANDSCAPED AREA

NEW CON
PAVING

LANDSCAPE
AREA

NEW CURB
NEW CB. TOP =
81.6 E INV = 79.1
W INV = 79.0

NEW CURB

DIRECTIONAL
SIGN BY
OWNER

REMOVE EXIST STAIR
FILL AND REPAVE

REPLACE EXIST SIDEWALK

NEW CONCRETE
CURB CUT

EXIST CB. 68135 TOP
67865 DOTT & FL
12" VIT.

W. CLINTON STREET

22.5' R/W

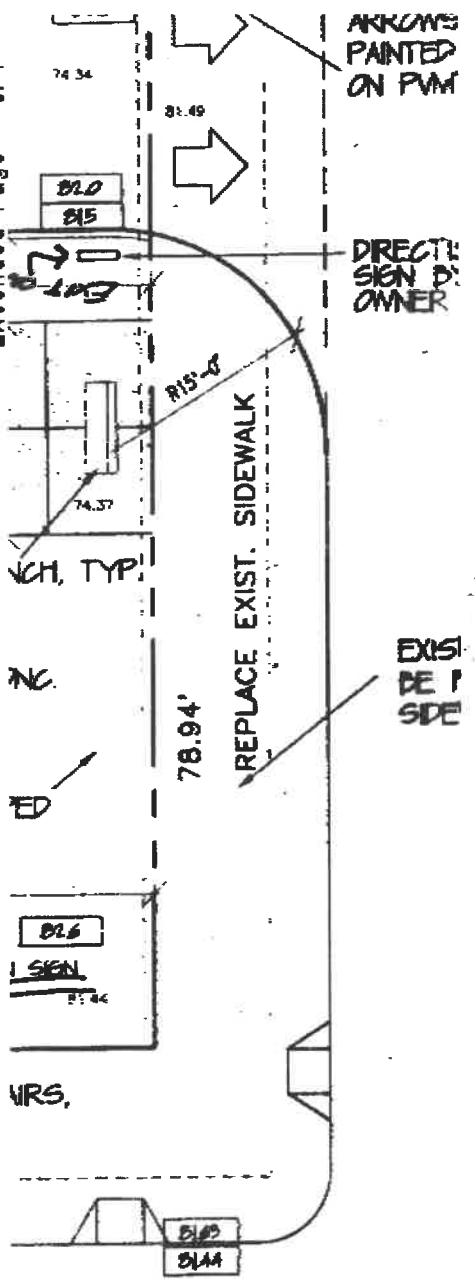

SITE PLAN

1" = 10'-0"